

Name: _____

UIN: _____

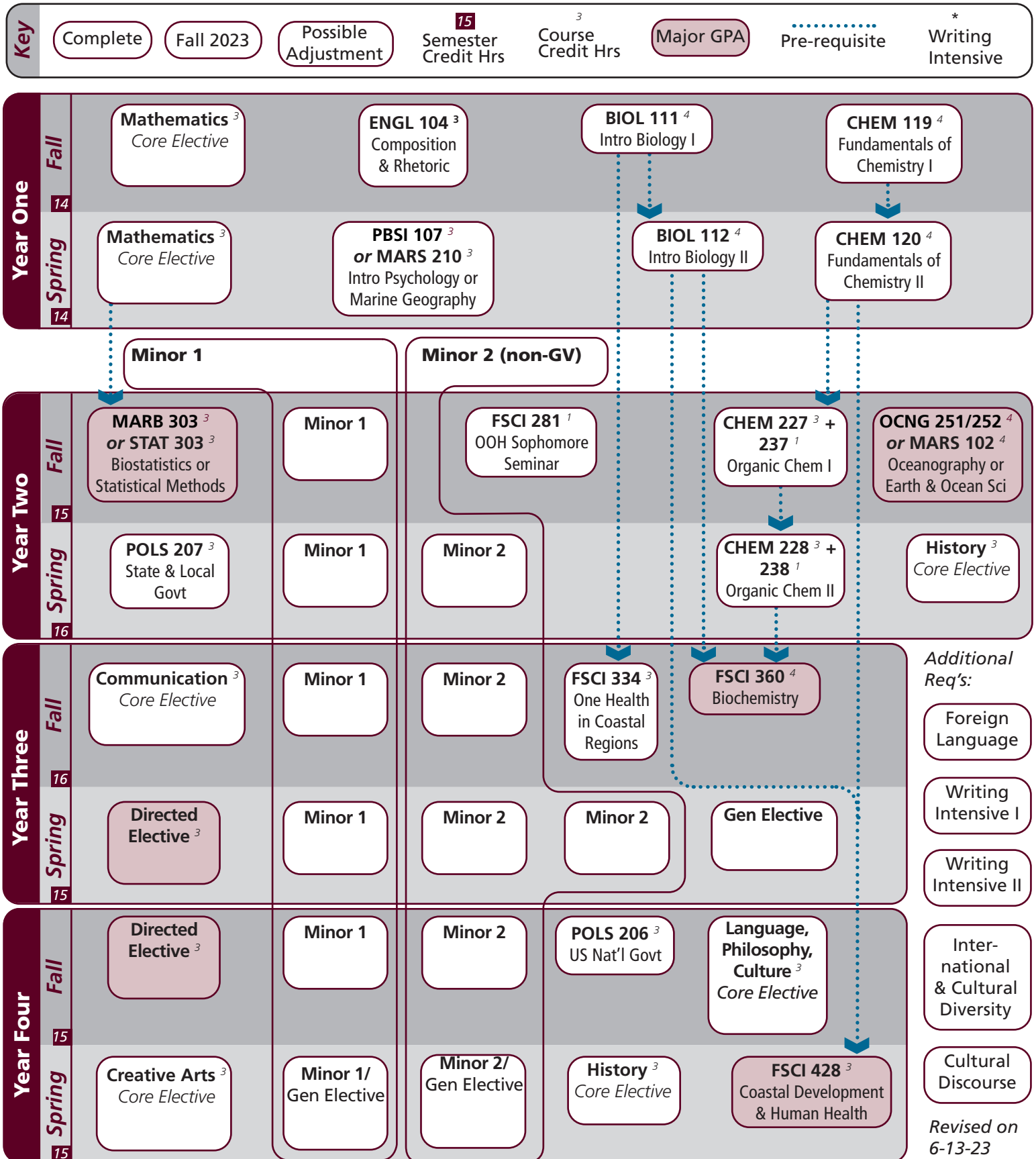

Notes:

Major	Texas A&M University at Galveston Course Options					
Concentration Courses	FSCI 281 OCNG 251 & OCNG 252 or MARS 102	†FSCI 334	FSCI 360	FSCI 428		
Statistics Requirement ³ <i>Select 1 course</i>	MARB 303	STAT 303				
Directed Electives ⁶ <i>Select 6 hours</i>	BIOL 351 MARB 430	CHEM 383 MARS 325	MARB 301 OCNG 320	MARB 310	MARB 401 or MARB 420	MARB 414
Required Minor 1 ¹⁵⁻¹⁸	Course work consists of 15–18 hours with a minimum of 6 in residence at the 300–400 level. At least one of the two minors must be outside the college offering the area of concentration.					
Required Minor 2 ¹⁵⁻¹⁸	Course work consists of 15–18 hours with a minimum of 6 in residence at the 300–400 level. At least one of the two minors must be outside the college offering the area of concentration.					

Core	Texas A&M University at Galveston Course Options					
Communication ⁶ <i>2 courses required</i>	<i>Required:</i> <i>Select One:</i>	†ENGL 104 COMM 203	COMM 205	†ENGL 203	ENGL 210	
Mathematics <i>Select 2 courses</i>	MATH 140 MATH 152	MATH 142 PHIL 240	MATH 147	MATH 148	MATH 150	MATH 151
Life & Physical Sciences ²⁴ <i>All courses required</i>	BIOL 111	BIOL 112	CHEM 119	CHEM 120	CHEM 227/237	CHEM 228/238
Language, Philosophy, Culture ³ <i>Select 1 course</i>	†ANTH 210 ENGL 335 HIST 242	ANTH 316 *ENGL 338 MAST 270	*ENGL 204 *ENGL 374 †PHIL 111	*ENGL 253 *GEOG 202 PHIL 251	ENGL 330 *GEOG 301	ENGL 334
Creative Arts ³ <i>Select 1 course</i>	*ARTS 150 †PERF 301	ENGL 212	*ENGL 251	HISP 204	*PERF 226	*PERF 281
Social & Behavioral Science ³ <i>Select 1 course</i>	*PBSI 107					
American History ⁶ <i>Select 2 courses</i>	HIST 105	HIST 106	HIST 226	HIST 232		
Political Science ⁶	POLS 206	POLS 207				

University																															
Writing Intensive ⁶	Consult Advisor																														
International and Cultural Diversity ³ <i>Select 1 course</i>	<p><i>Note that any * marked major or core course will concurrently fulfill both requirements</i></p> <table border="0"> <tr> <td>*ARTS 150</td> <td>COMM 365</td> <td>*ENGL 204</td> <td>*ENGL 251</td> <td>*ENGL 253</td> <td>*ENGL 338</td> </tr> <tr> <td>*ENGL 374</td> <td>GEOG 201</td> <td>*GEOG 202</td> <td>*GEOG 301</td> <td>HIST 405</td> <td>KINE 282</td> </tr> <tr> <td>MARA 440</td> <td>MARE 400</td> <td>MARR 400</td> <td>MARS 210</td> <td>MARS 280</td> <td>MARS 432</td> </tr> <tr> <td>MART 400</td> <td>MAST 411</td> <td>*PERF 226</td> <td>*PERF 281</td> <td>NAUT 400</td> <td>*PBSI 107</td> </tr> <tr> <td>SOCI 205</td> <td>SPMT 336</td> <td>SPMT 337</td> <td></td> <td></td> <td></td> </tr> </table> <p><i>Pending final approval</i></p>	*ARTS 150	COMM 365	*ENGL 204	*ENGL 251	*ENGL 253	*ENGL 338	*ENGL 374	GEOG 201	*GEOG 202	*GEOG 301	HIST 405	KINE 282	MARA 440	MARE 400	MARR 400	MARS 210	MARS 280	MARS 432	MART 400	MAST 411	*PERF 226	*PERF 281	NAUT 400	*PBSI 107	SOCI 205	SPMT 336	SPMT 337			
*ARTS 150	COMM 365	*ENGL 204	*ENGL 251	*ENGL 253	*ENGL 338																										
*ENGL 374	GEOG 201	*GEOG 202	*GEOG 301	HIST 405	KINE 282																										
MARA 440	MARE 400	MARR 400	MARS 210	MARS 280	MARS 432																										
MART 400	MAST 411	*PERF 226	*PERF 281	NAUT 400	*PBSI 107																										
SOCI 205	SPMT 336	SPMT 337																													
Cultural Discourse ³ <i>Select 1 course</i>	<p><i>Note that any † marked major or core course will concurrently fulfill both requirements</i></p> <table border="0"> <tr> <td>†ANTH 210</td> <td>†ENGL 104</td> <td>†ENGL 203</td> <td>†FSCI 334</td> <td>MARA 373</td> </tr> <tr> <td>MAST 226</td> <td>MAST 340</td> <td>†PERF 301</td> <td>†PHIL 111</td> <td></td> </tr> </table>	†ANTH 210	†ENGL 104	†ENGL 203	†FSCI 334	MARA 373	MAST 226	MAST 340	†PERF 301	†PHIL 111																					
†ANTH 210	†ENGL 104	†ENGL 203	†FSCI 334	MARA 373																											
MAST 226	MAST 340	†PERF 301	†PHIL 111																												
General Electives	Free electives as needed to reach 120 cumulative hours																														

- Courses in this section can concurrently fulfill a Core or Major Requirement;
- Two semesters of a single foreign language is required for students who did not complete the foreign language req in high school