

Marine Fisheries | 2022-2023 Catalog

Name: _____

UIN: _____

Catalog information: catalog.tamu.edu

“View Degree Evaluation”: <https://howdy.tamu.edu/uPortal/f/my-record/>

Notes:

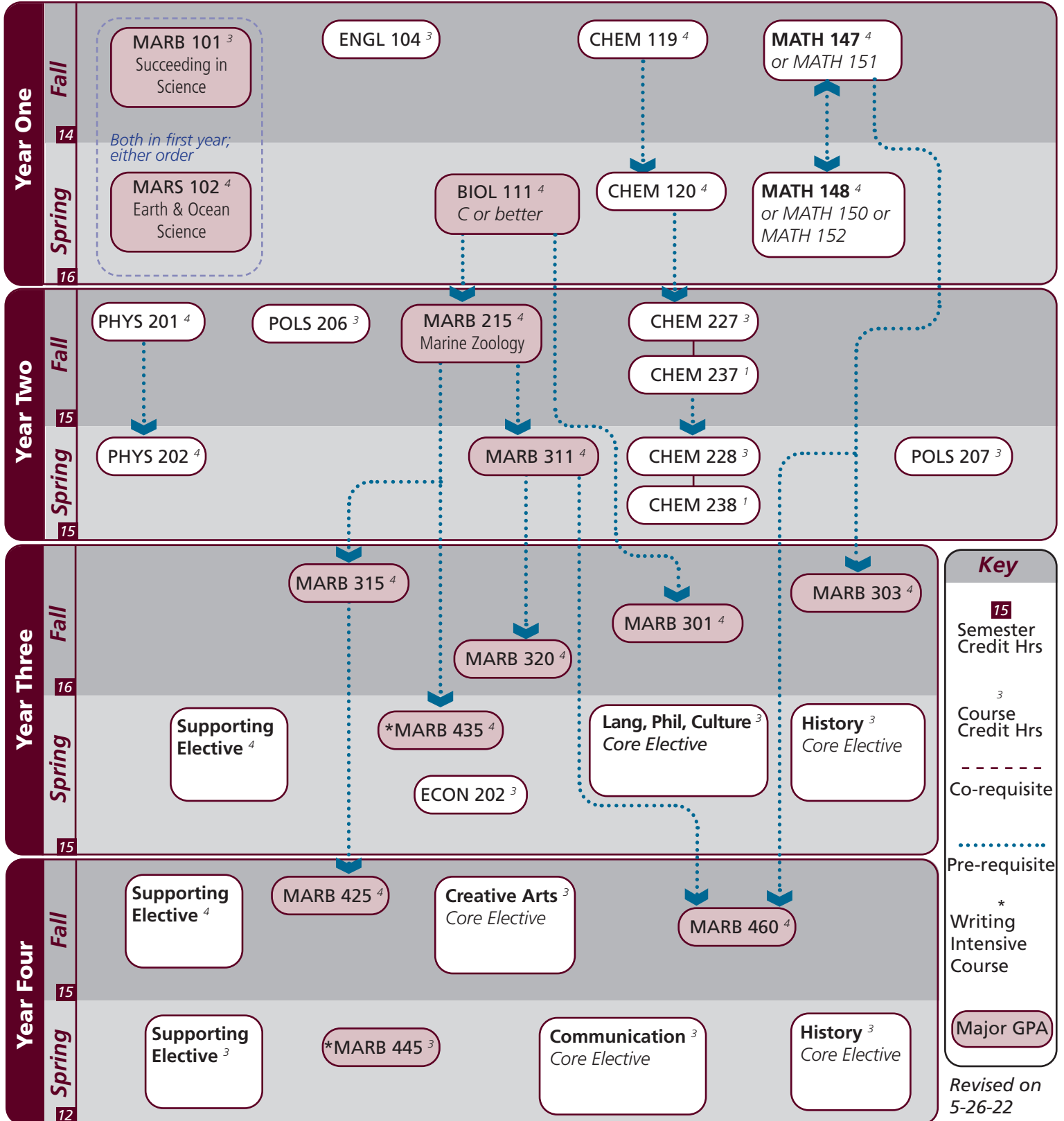

NSC Check-out I understand that the courses indicated on this guide are those my advisor recommends. I acknowledge that if I make changes without consulting my advisor, I risk taking courses that will not count toward my degree, not count toward financial aid, and/or could delay progress to degree.

Signature: _____

Marine Fisheries | 2022-2023 Catalog

Notes:

Major	Texas A&M University at Galveston Course Options					
Major Coursework	^BIOL 111 MARB 315 MARS 102	MARB 101 MARB 320	MARB 215 MARB 425	MARB 301 MARB 435	MARB 303 MARB 445	MARB 311 MARB 460
Supporting Electives ¹¹ Select 11 hours	MARB 300 - 499					
^ Requires C or better						

Core	Texas A&M University at Galveston Course Options					
Communication ⁶ Two courses required	Required: Select 1 from:	†ENGL 104 COMM 203	COMM 205	†ENGL 203	ENGL 210	
Mathematics ⁸ Select 2 courses	MATH 147 or 151		MATH 148, 150, or 152			
Life & Physical Sciences ²⁴ All courses required	CHEM 119 PHYS 201	CHEM 120 PHYS 202	CHEM 227	CHEM 237	CHEM 228	CHEM 238
Language, Philosophy, Culture ³ Select 1 course	†ANTH 210 ENGL 335 HIST 242	ANTH 316 *ENGL 338 MAST 270	*ENGL 204 *ENGL 374 †PHIL 111	*ENGL 253 *GEOG 202 PHIL 251	ENGL 330 *GEOG 301	ENGL 334
Creative Arts ³ Select 1 course	*ARTS 150 †PERF 301	ENGL 212	*ENGL 251	HISP 204	*PERF 226	*PERF 281
Social & Behavioral Science ³	ECON 202					
American History ⁶ Select 2 courses	HIST 105	HIST 106	HIST 226	HIST 232		
Political Science ⁶ Both courses required	POLS 206	POLS 207				

University	Texas A&M University at Galveston Course Options					
Writing Intensive ⁶	MARB 435	MARB 445				
International and Cultural Diversity ³ Select 1 course	Note that any * marked major or core course will concurrently fulfill both requirements					
	*ARTS 150	COMM 365	*ENGL 204	*ENGL 251	*ENGL 253	*ENGL 338
	*ENGL 374	GEOG 201	*GEOG 202	*GEOG 301	HIST 405	KINE 282
	MARA 440	MARE 400	MARR 400	MARS 210	MARS 280	MARS 432
	MART 400	MAST 411	*PERF 226	*PERF 281	NAUT 400	PBSI 107
	SOCI 205	SPMT 336	SPMT 337	Pending final approval		
Cultural Discourse ³ Select 1 course	Note that any † marked major or core course will concurrently fulfill both requirements					
	†ANTH 210	†ENGL 104	†ENGL 203	FSCI 334	MARA 373	MAST 226
	MAST 340	†PERF 301	†PHIL 111			
General Electives	Free electives as needed to reach 120 cumulative hours					

- Courses in this section can concurrently fulfill a Core or Major Requirement;
- Two semesters of a single foreign language is required for students who did not complete the foreign language req in high school